

虹色のアーチ

作詞 平原綾香
作曲 平原まこと
編曲 山下倫世(合唱)
浦川泰浩(吹奏楽)

Alto Sax.

Maestoso (♩=78)

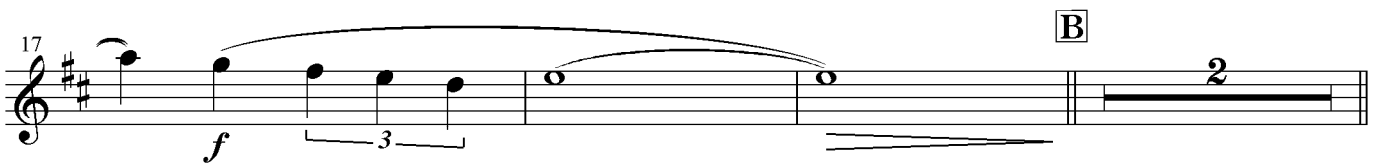
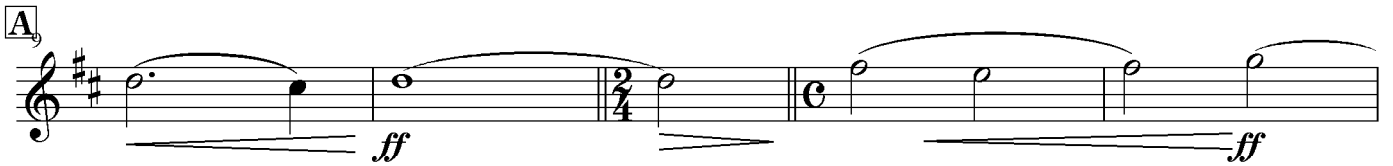
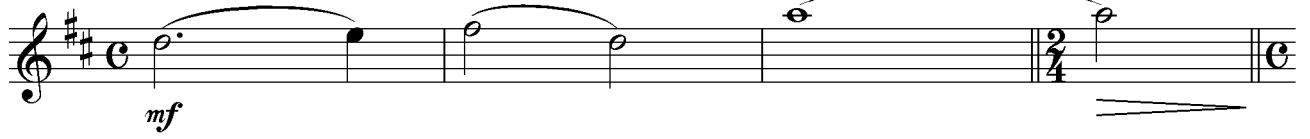

28 **C** tutti *mf*

32 *f*

36 **D** *mf*

40 *f*

44 **E** *f*

48

52 **F** *fp* *f*

56

59

63

G

67

71

H

75

79

I

p

85

90

94

97

101

105